# MORTEN LARSEN

## BOESLUNDE, SJÆLLAND
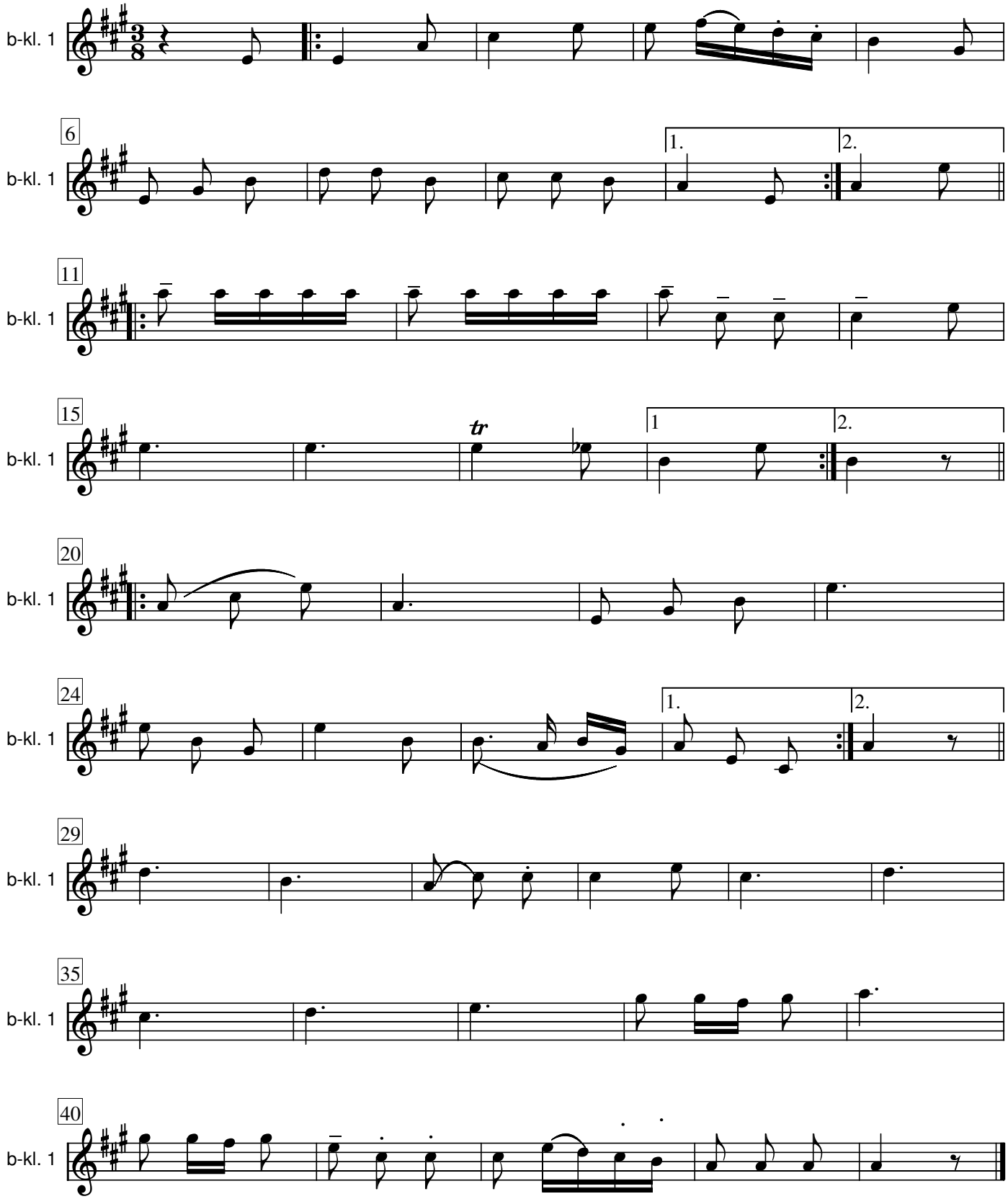
**Arr.: Peter Bagger Nielsen 2002**