Ostindiens Velkomst

Sønderhoning

www.mandagsorkestret.dk
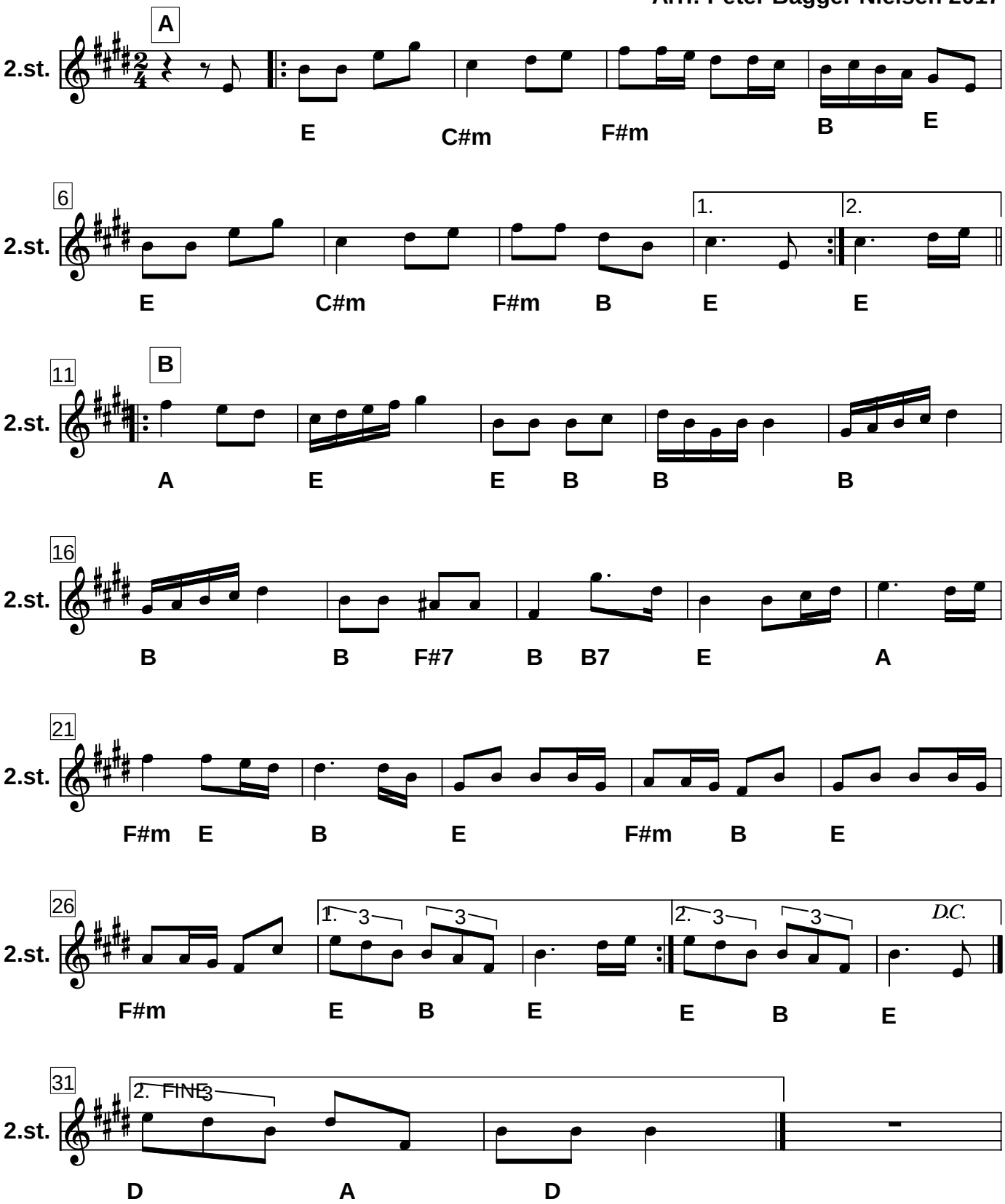
Arr.: Peter Bagger Nielsen 2017